

# DESCENDING ASCENDING DIATONIC 7THS TREBLE

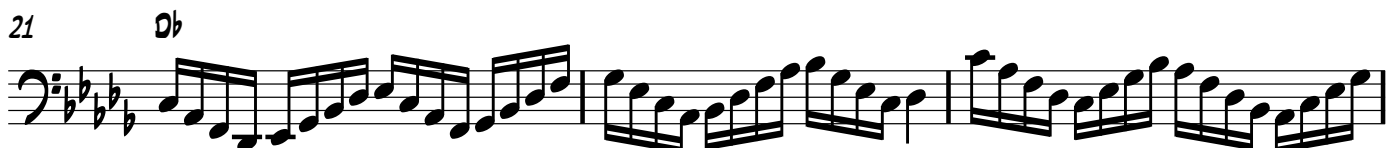
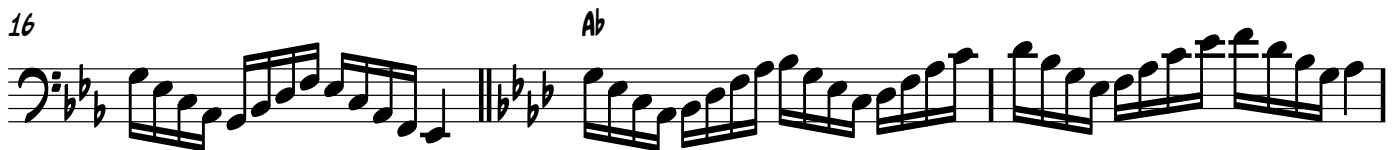
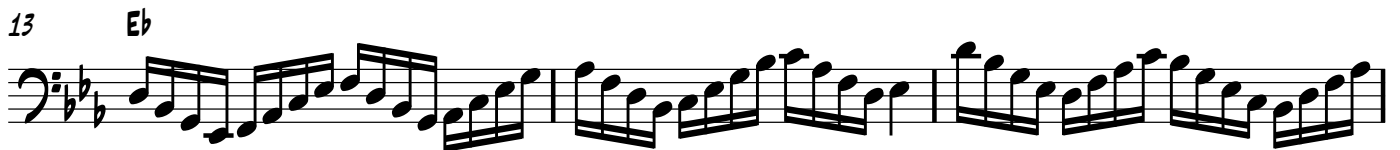
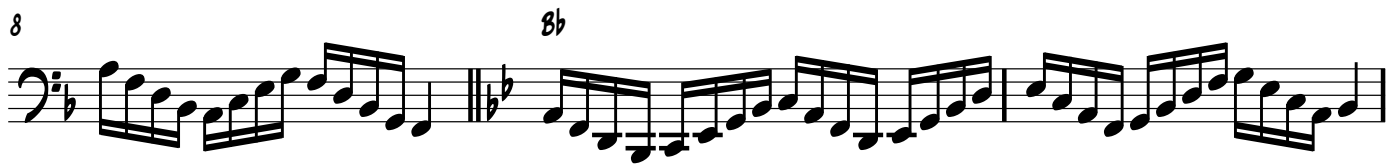
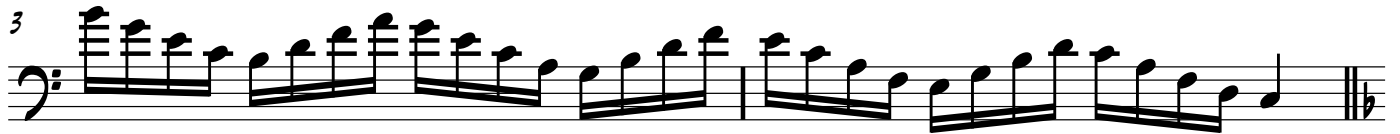

2

24

27

29

B

32

E

35

37

A

40

D

43

G

46
